

Revised Plan  
Dt. 25.7.98

**CMDA (B) No. 1**  
No. B/10019/98  
Asst. \_\_\_\_\_  
Scrutiny P. A. \_\_\_\_\_  
A.P. \_\_\_\_\_ D.P. \_\_\_\_\_

B/26229/385/98 P/B  
Planning Permit No.  
**APPROVED**  
SUBJECT TO THE CONDITIONS IN THIS OFFICE LETTER  
No. B/10019/98 Dt. 12.98  
FOR MEMBER SECRETARY  
CHENNAI METROPOLITAN  
DEVELOPMENT AUTHORITY  
CHENNAI-600 008.

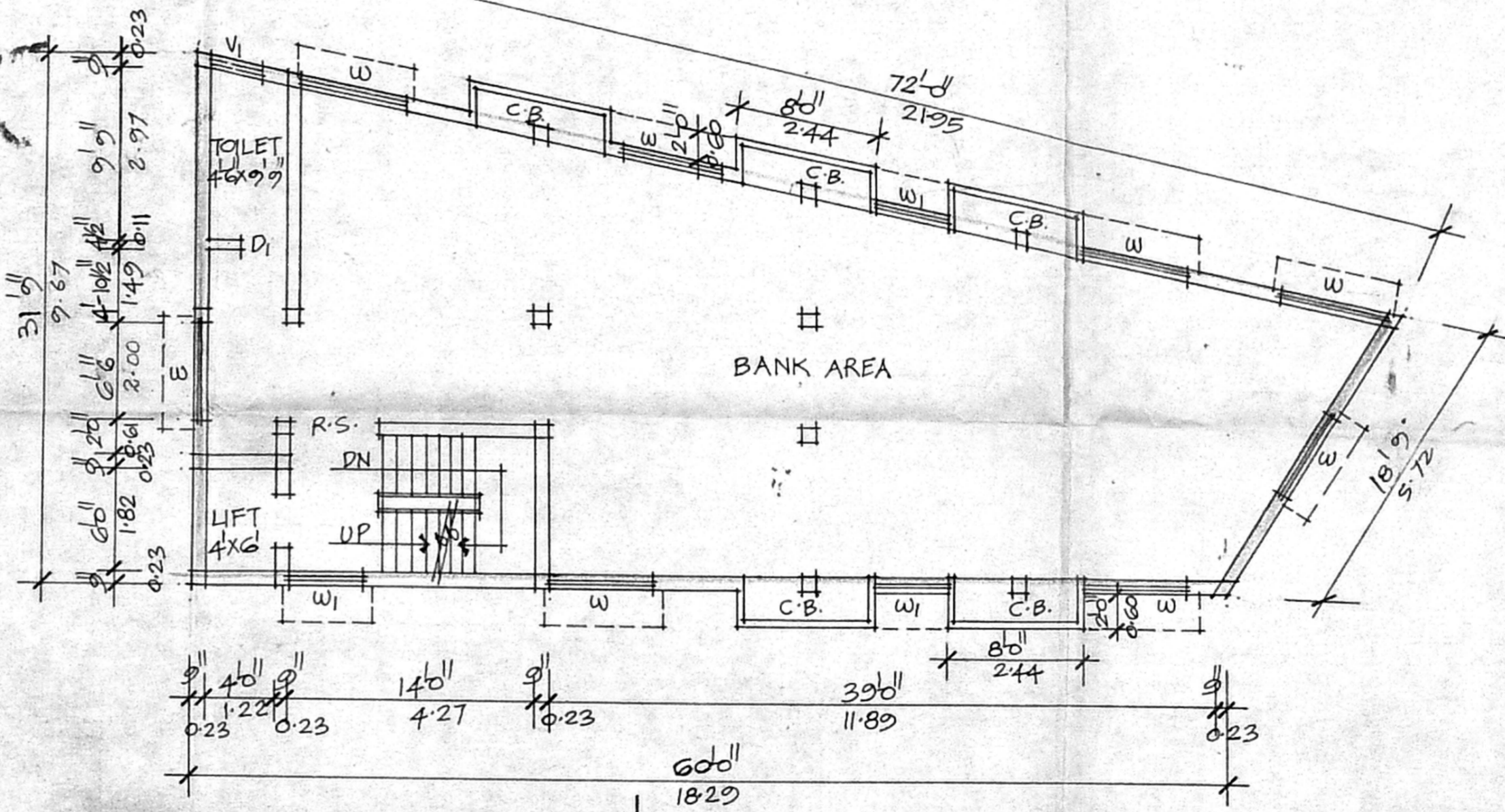
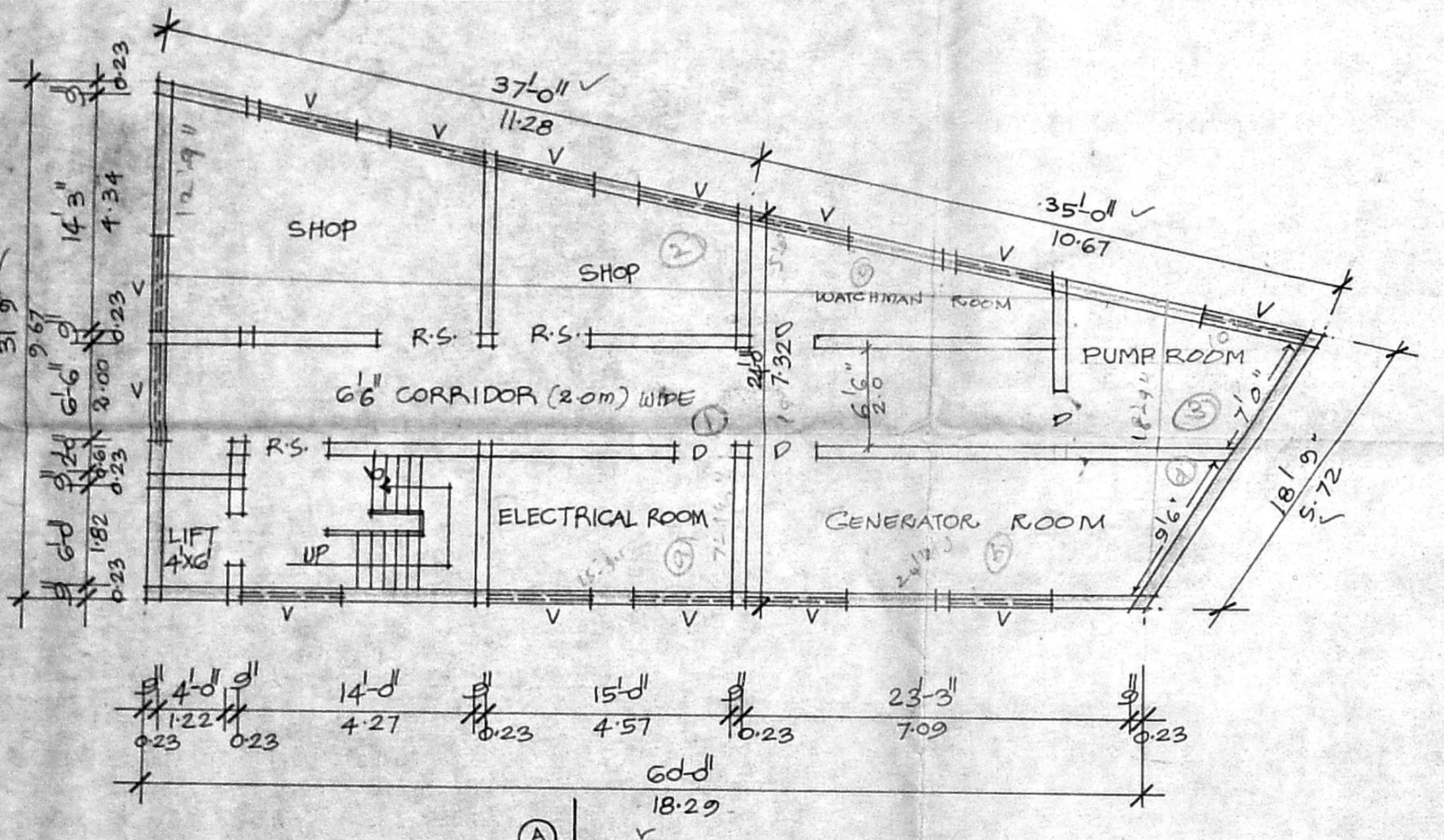
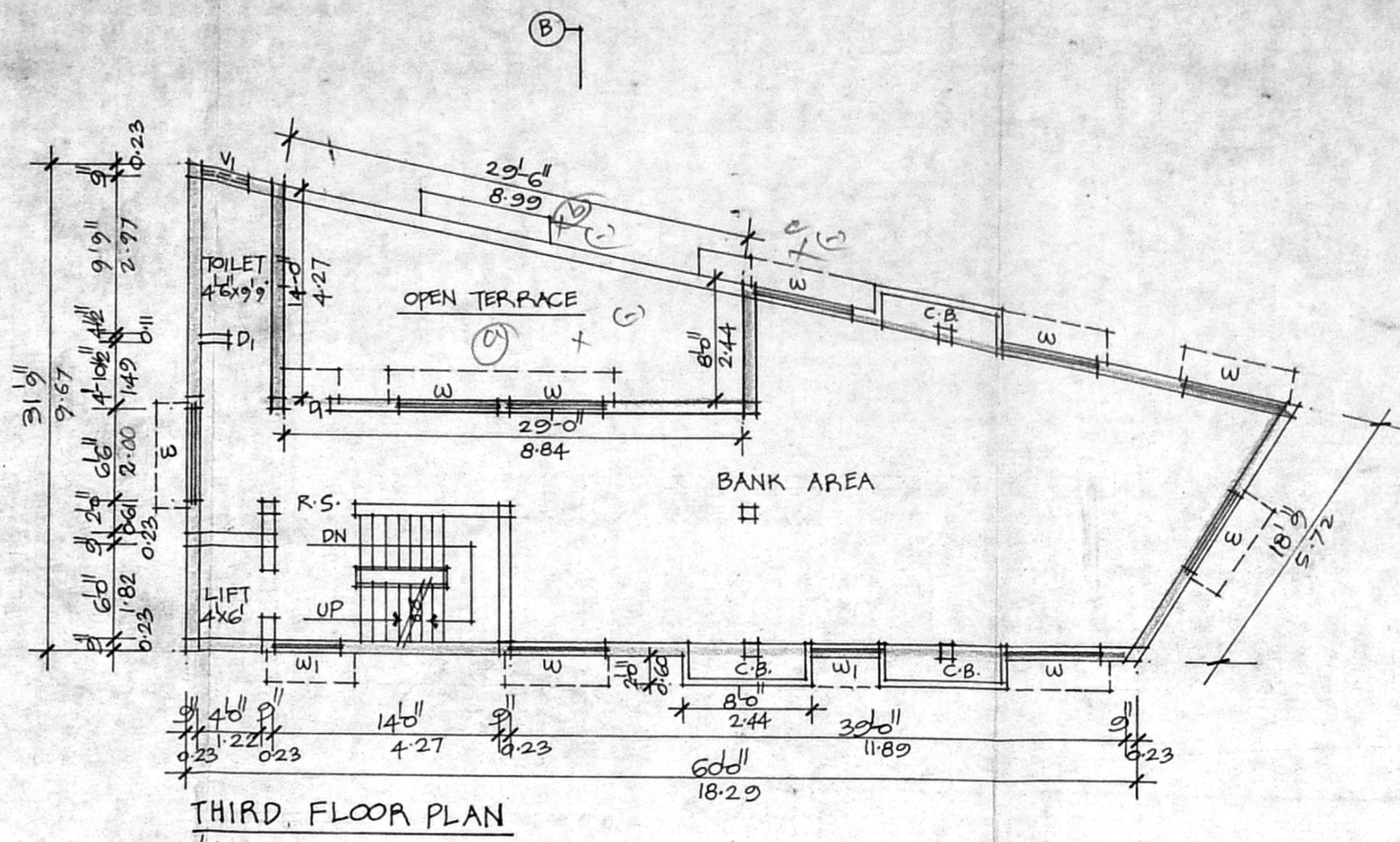
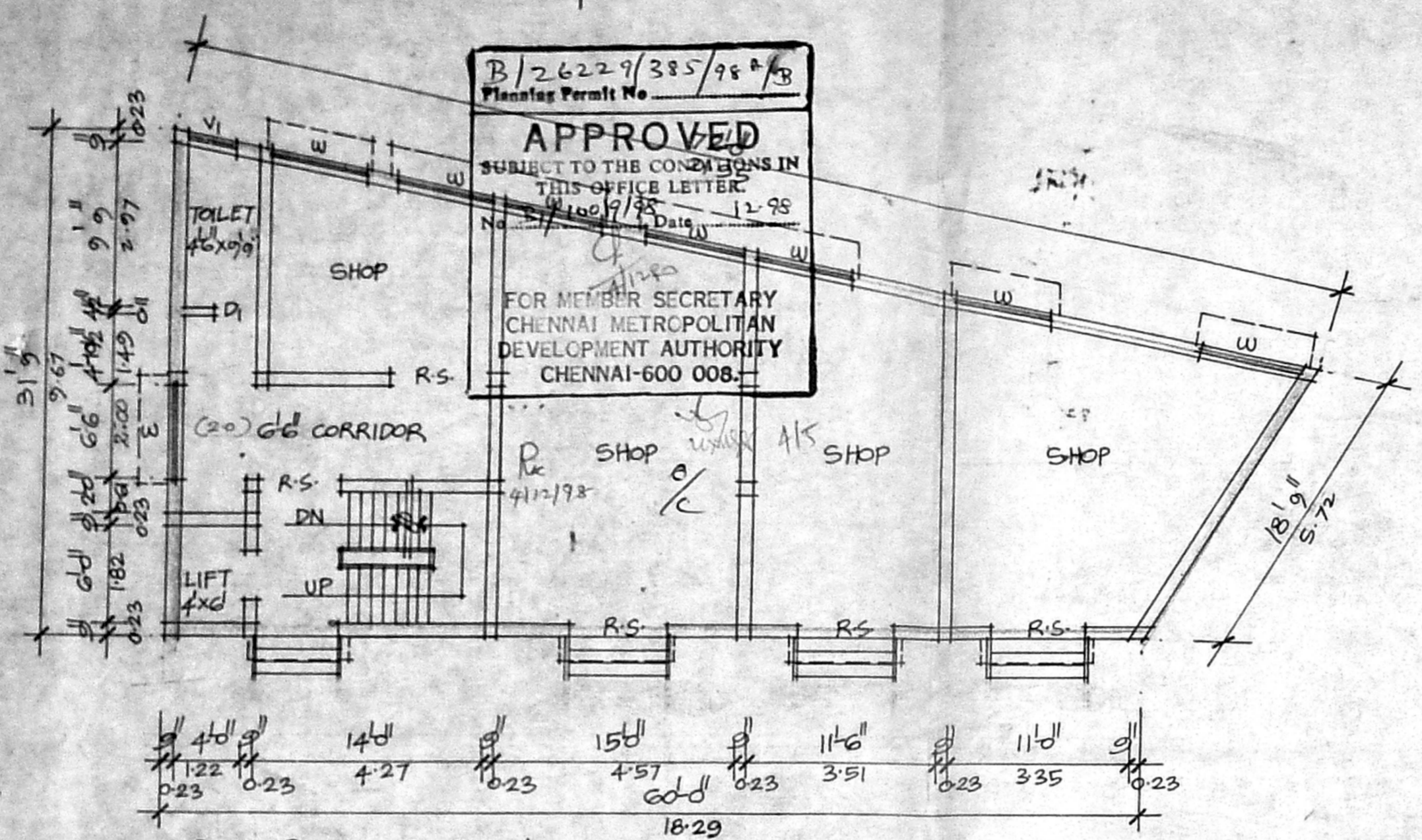

**SPECIFICATION**

P.C. 1:4:8 IN FOUNDATION
SAND FILL IN FOUNDATION
BRICK WORK IN C.M. 1:5
PLASTERING IN C.M. 1:4
R.C.C. WORKS IN 1:2:4 MIX
MOSAIC FLOORING.

**JOINERY DETAIL**

D DOOR	1.20 X 2.10
q "	0.91 X 2.10
RS ROLLING SHUTTER	1.60 X 2.10
W WINDOW	1.82 X 1.37
w1 "	1.37 X 1.37
V VENTILATOR	1.82 X 0.60
V1 "	0.91 X 0.60
CB CUPBOARD	2.44 X 0.60

**COLOUR INDEX**

[Symbol]	PROPOSAL
[Symbol]	PLOT BOUNDARY
[Symbol]	ROAD

**AREA DETAIL**

	Sq. FT.	Sq. M.
PLOT AREA AS PER PATTAN	5492	510.22
AS ON SITE	5131.50	476.73
BASEMENT AREA	1015	94.29
NON FSI "	652	60.97
GROUND FLOOR "	1667	154.86
FIRST FLOOR "	1747	162.89
SECOND FLOOR "	1747	162.89
THIRD FLOOR "	1393	129.41
TOTAL	8221	763.71
F.S.I. 1.47	COVERAGE: 34%	

**PROPOSED BANK AND SHOPPING COMPLEX**  
BUILDING AT NO. 191, ROYAPETTAH HIGH ROAD,  
MYLAPORÉ, CHENNAI-600 004.  
R.S. NO. 1724/61, BLOCK NO. 36.

SHEET NO. 1 OF 2

OWNER  
R. SELVAM, B.E., A.M.I.E.  
Consulting Civil Engineer, Chartered Engineer,  
Class - I Licensed Surveyor, Reg. No: 800  
Corporation of Chennai & Ambattur Municipalities  
No: 1/370, Mogappair East,  
CHENNAI-600 083.  
LICENSED SURVEYOR

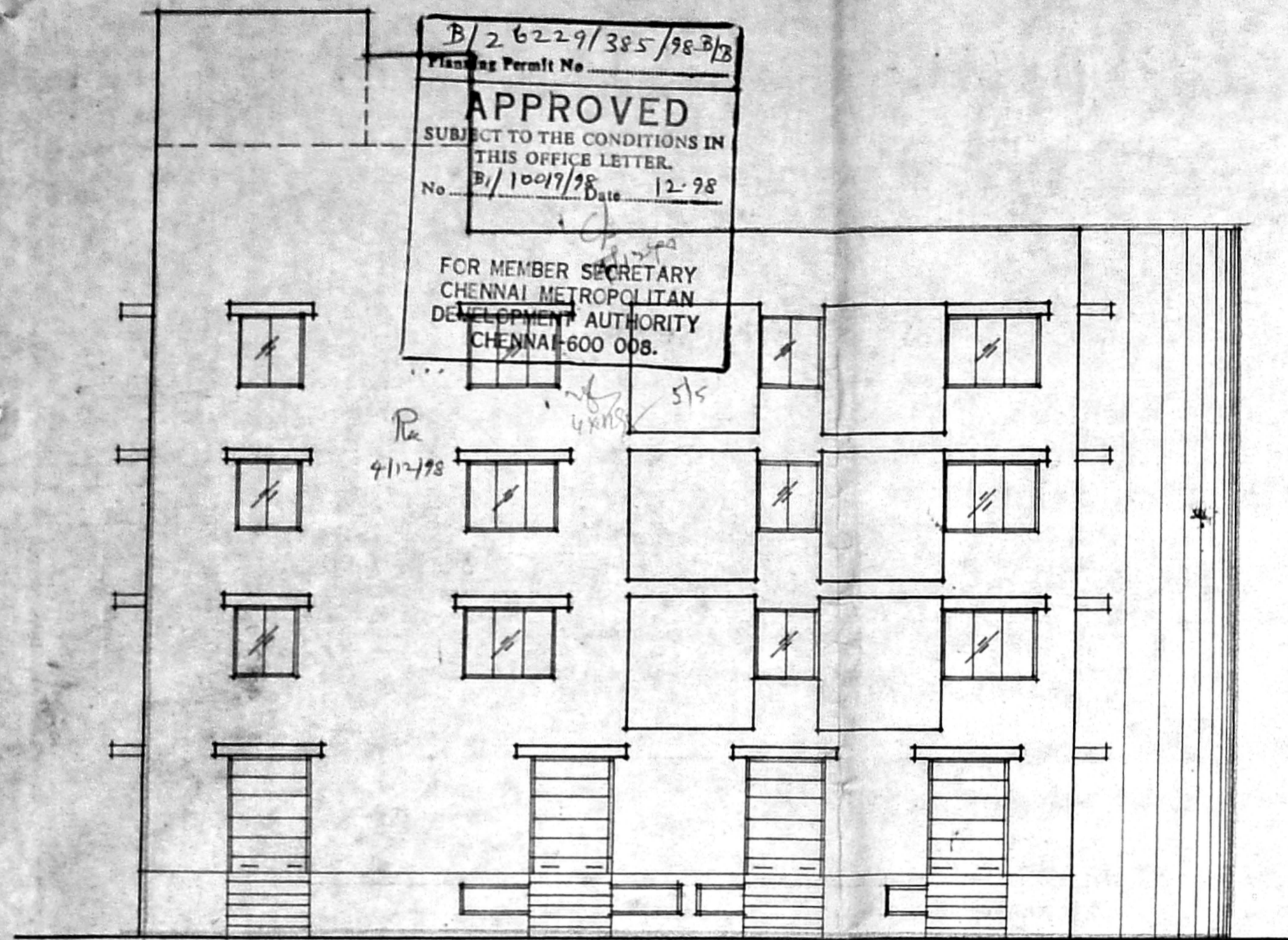

ELEVATION

B/26229/385/98.2/23  
 Planning Permit No.  
**APPROVED**  
 SUBJECT TO THE CONDITIONS IN THIS OFFICE LETTER.  
 No. B/10017/98 Date 12-98  
 FOR MEMBER SECRETARY  
 CHENNAI METROPOLITAN  
 DEVELOPMENT AUTHORITY  
 CHENNAI-600 008.

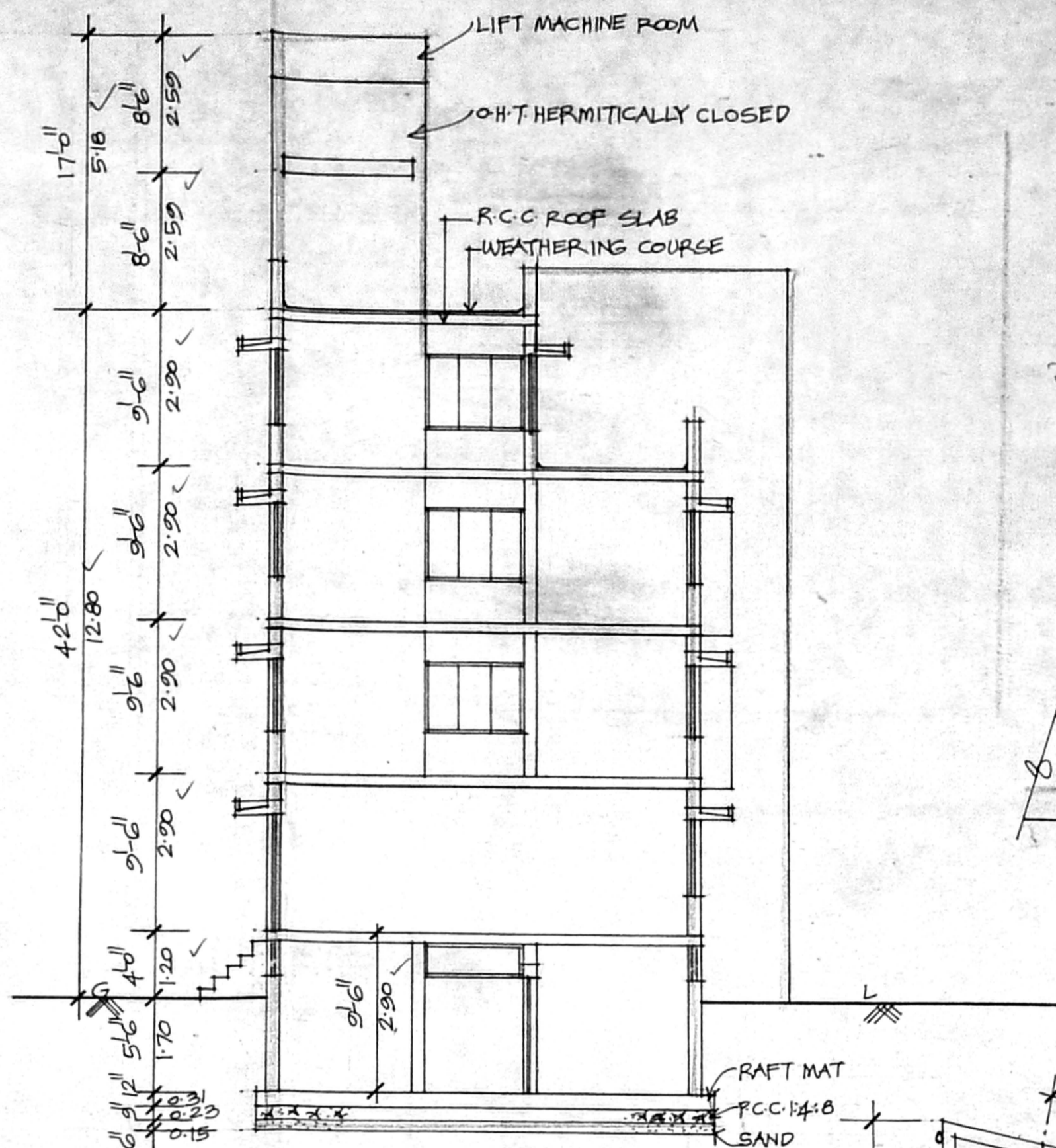

SECTION-AB

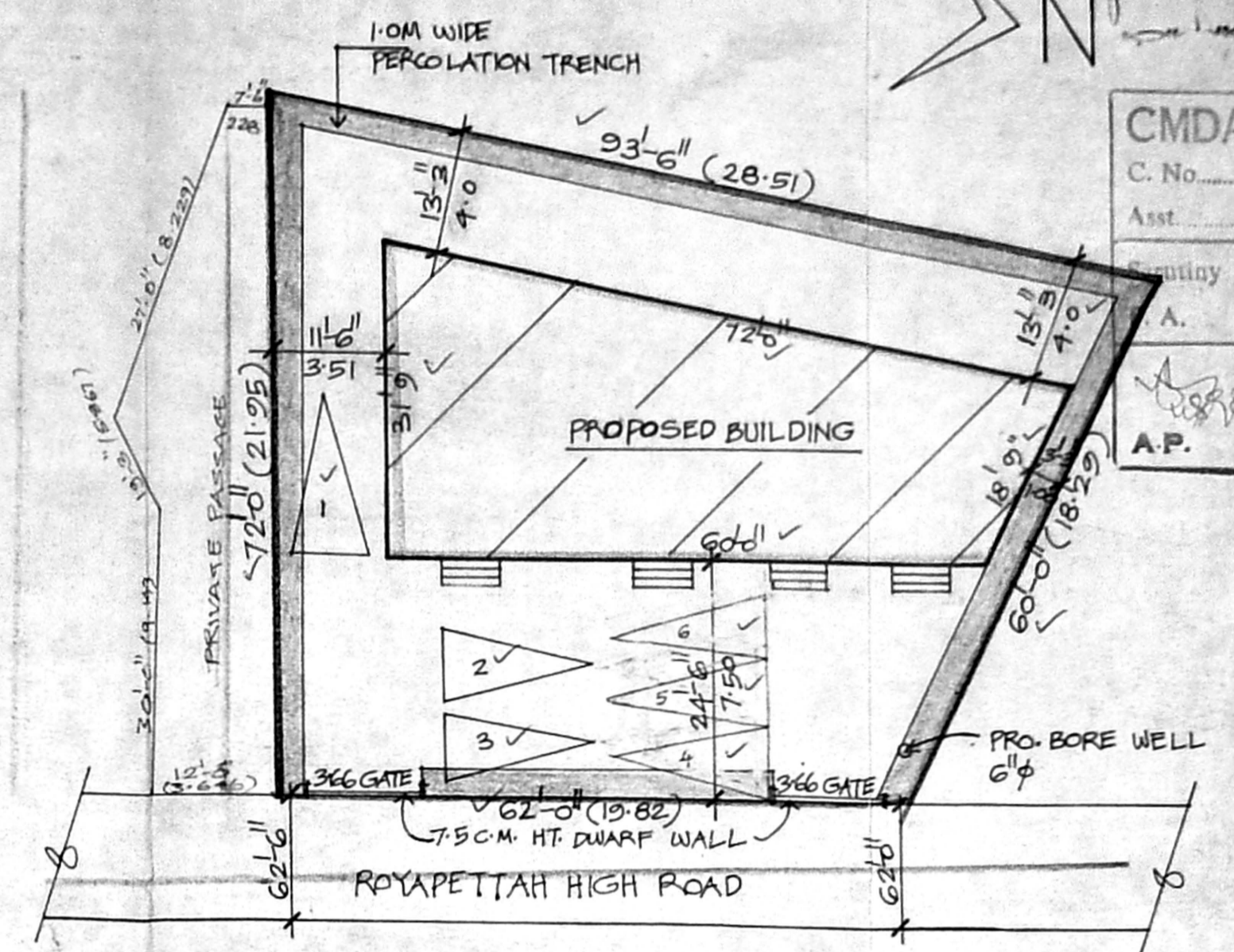

SITE PLAN (SCALE: 1"=16'-0")

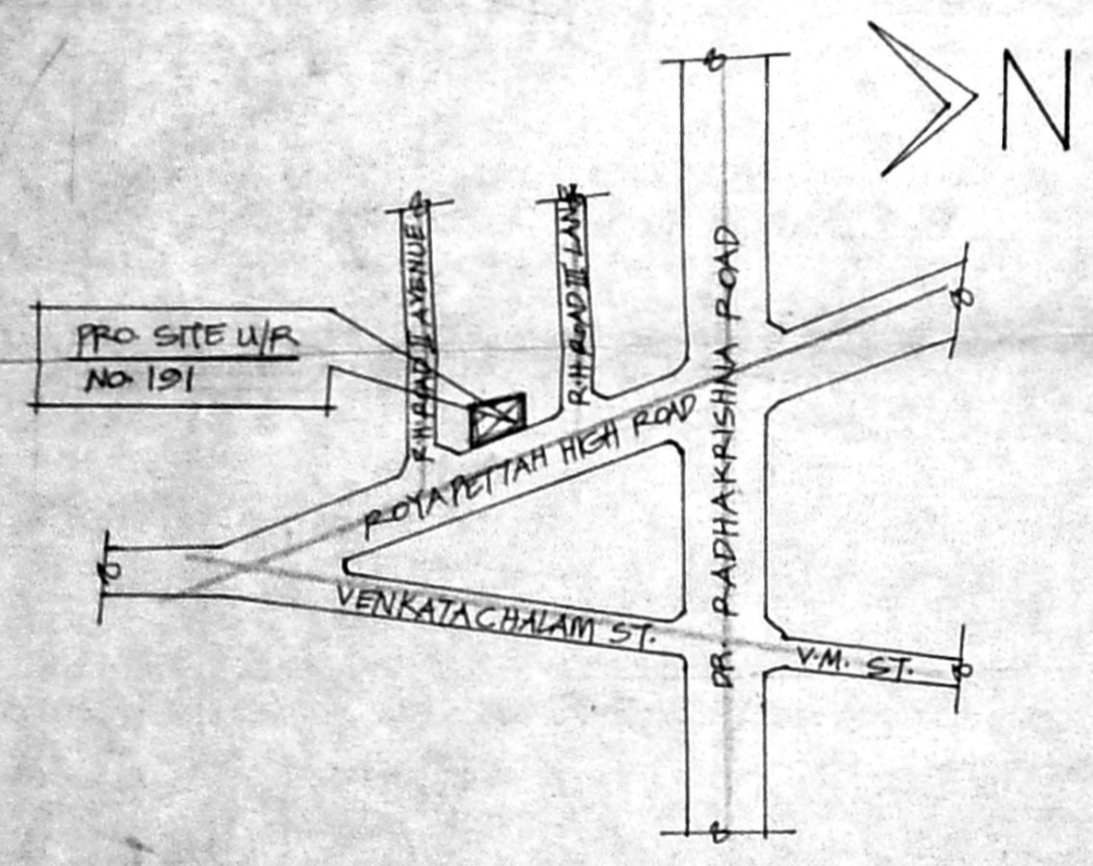

KEY PLAN (NOT TO SCALE)

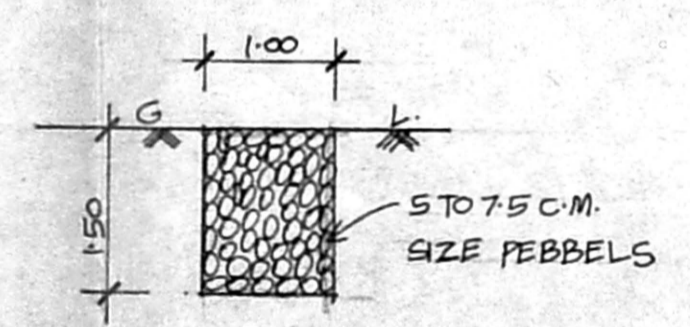

PERCOLATION TRENCH

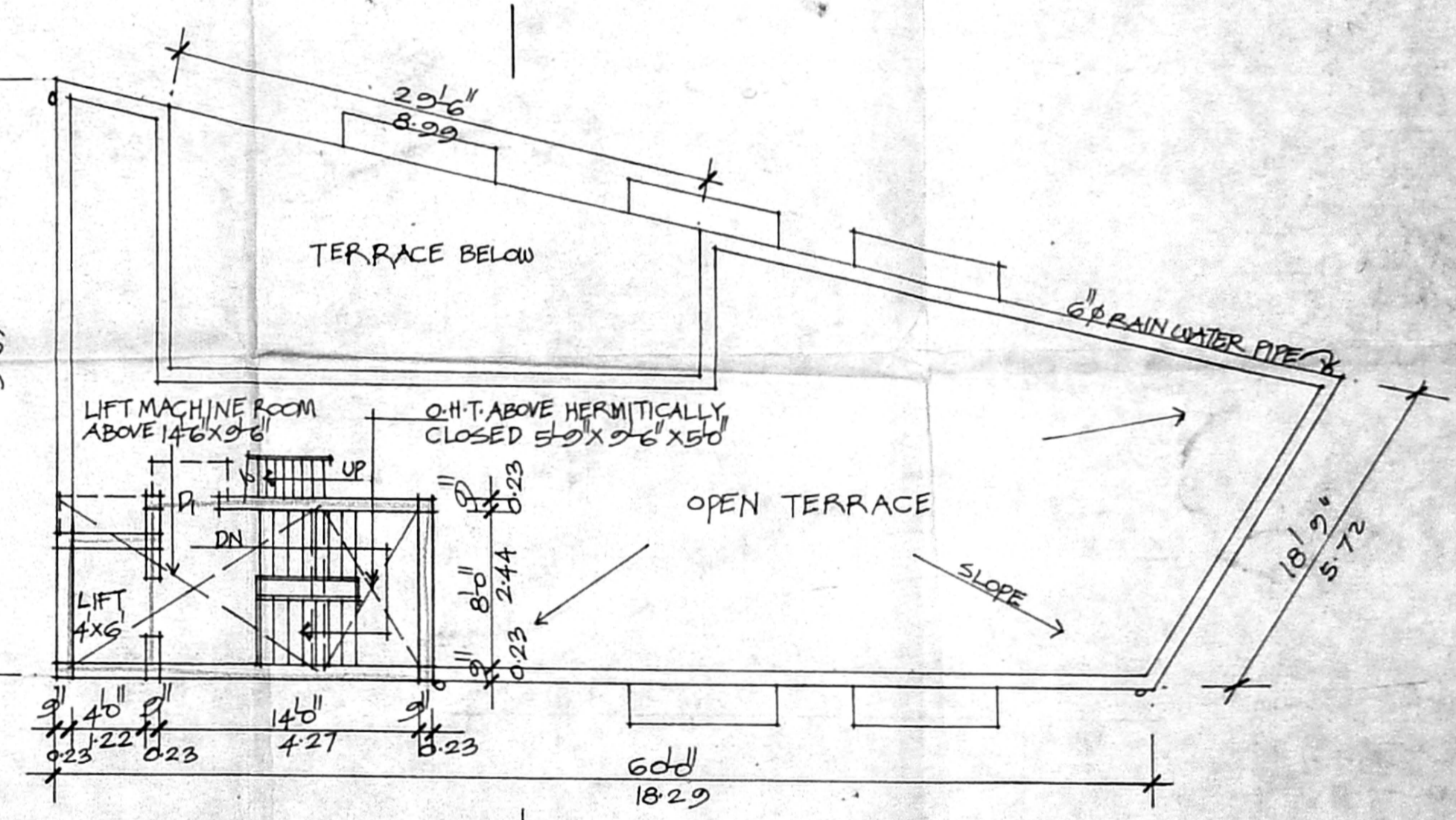

TERRACE PLAN

Revised Plan  
 Dt: 21/12/98  
 2/2  
 CMDA (B)/4- No.  
 C. No. B/10017/98  
 Asst. A.P.  
 Family A.  
 A.P.

SHEET NO. 2 OF 2

**SPECIFICATION**

P.C.C. 1:4:8 IN FOUNDATION  
 SAND FILL IN FOUNDATION  
 BRICK WORK IN C.M. 1:5  
 PLASTERING IN C.M. 1:4  
 R.C.C. WORKS IN 1:2:4 MIX.

**COLOUR INDEX**

PROPOSAL  
 PLOT BOUNDARY  
 ROAD

**PROPOSED BANK AND SHOPPING COMPLEX**  
 BUILDING AT NO. 191, ROYAPETTAH HIGH ROAD,  
 MYLAPORE, CHENNAI-600 004.  
 R.S. NO. 1724/61, BLOCK NO. 36.

U. சுவாமிநாதன்  
 OWNER

*K. Selvam*  
 K. SELVAM, E.E., A.M.I.E.  
 Consulting Civil Engineer, Chartered Engineer,  
 Class - I Licensed Surveyor, Reg. No: 600  
 Corporation of Chennai & Ambattur Municipality  
 No: 1/376, Meenapair East,  
 CHENNAI-600 050.  
 LICENSED SURVEYOR